

OFFICE COPY

A/00184/461/2004

Planning Permit No. **APPROVED**
 SUBJECT TO THE CONDITIONS IN THIS OFFICE LETTER
 No. A2/17059/2004/1709/2004
 FOR MEMBER SECRETARY
 CHENNAI METROPOLITAN DEVELOPMENT AUTHORITY
 CHENNAI-600 009

FOUNDATION DETAIL FOR ROOMS

SECTION OF COMPOUND WALL

RAIN WATER HARVESTING DETAIL

SECTION ON "GP"

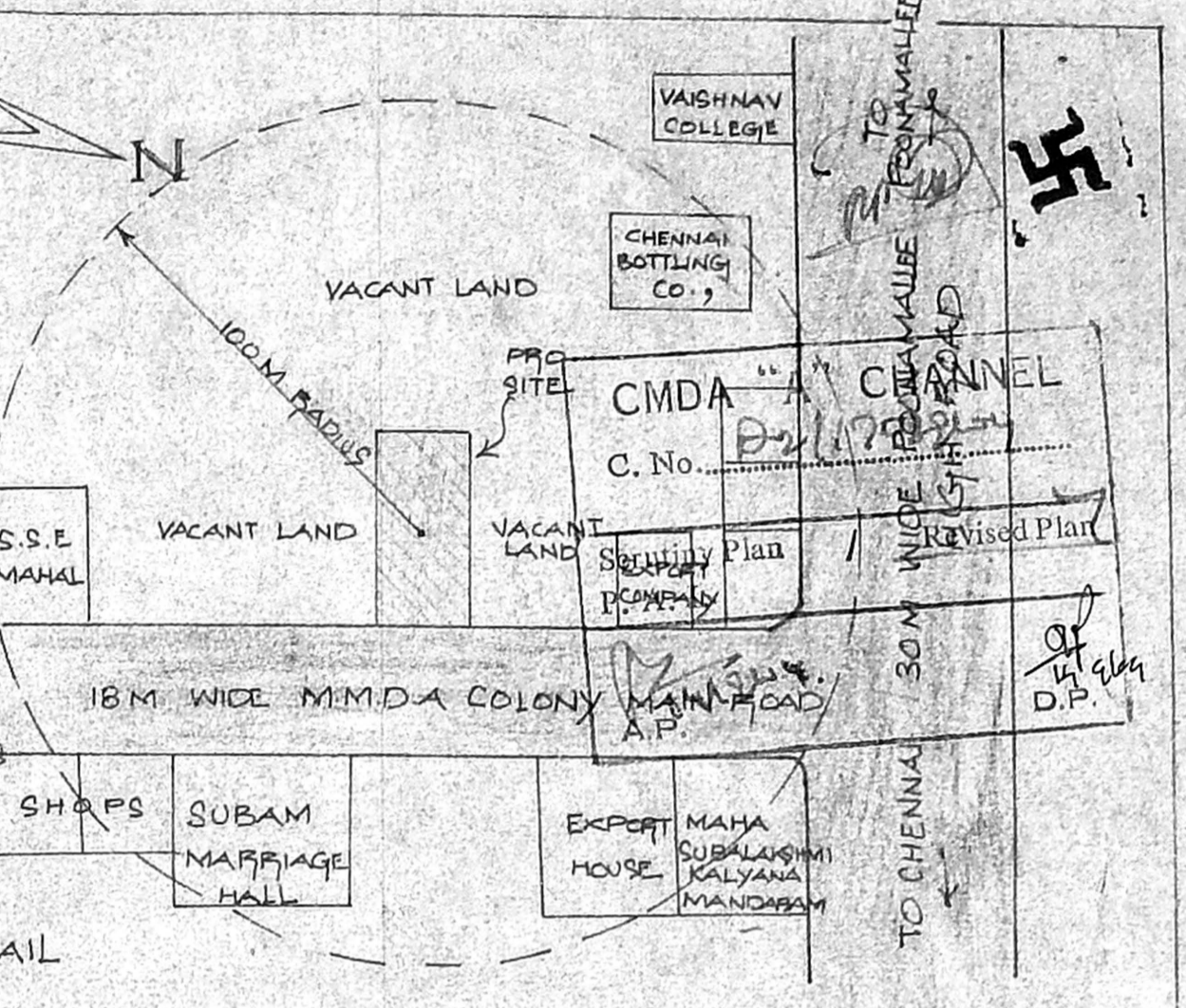

PLAN SHOWING THE PROPOSED CONSTRUCTION OF PETROL SHED IN S.No. 2/11B PART, 4/1 PART, PLOT No. PC-20, BLOCK No.22, ARUMBAKKAM VILLAGE, EGMOORE - NUNGAMBAKKAM TALUK, (KOYAMBEDU), CHENNAI - 600 106.

NOTE

SL.No.	MACHINERY DETAIL	HP	No. OF WORKERS
1.	PETROL LEADER (2 INCH) 2 X 2HP	4	10
2.	AIR PUMP	1	
TOTAL		5HP	

SCALE 1"=8'-0"

- SPECIFICATIONS**
- FOUNDATION CONCRETE P.C.C. 1:4:8, & JOINERY 2ND CLASS HARDWOOD
 - VENT PIPE 4M HIGH & 4M CLEAR AND COVERED WITH NON CORRODING METALS WIRE MESH 11 PER LINEAR CM.
 - ALL ELECTRIC MOTOR SWITCH ARE CONFIRMING TO IS 2148.
 - CONSTRUCTION DETAILS FOR 22 KL, 16 KL, 9 KL UNDER GROUND STORAGE TANKS APPROVED BY CCE NAGPUR VIDE HIS LTR P-6(2)51 DT-11/12/03.
 - FIRE EXTINGUISHERS AND SAND BUCKETS SHOWN.
 - TANKS FABRICATED TO IS 10987-1992
 - NO HT/LT LINE TELEPHONE LINE ARE PASSING THROUGH THE PROPOSED SITE.

AREA DETAILS		JOINERY DETAIL	
EXTENT OF PLOT	4005 - 372.21	D1	DOOR 3'0" x 7'0"
CEMENT SHEET ROOFING	1364 - 126.76	D2	DOOR 2'6" x 7'0"
SALES COUNTER & TOILET	94 - 8.73	W	WINDOW 3'0" x 4'6"
PLOT COVERAGE	36%	V	VENTILATOR 2'0" x 2'0"
F.S.I	0.36		

LEGEND	NOTE
PROPOSED	DAG. No. 141.
ROAD	DRAWN BY G.T.SUNDARI
BOUNDARY	DATE: 28/02/04.

OWNER: N. Thiruv...
 M. Senthilmaran, D.C.E.
 LICENSED SURVEYOR No. 1064-D.C.
 CORPORATION OF CHENNAI
 No. 24,540 Achin Lake Street,
 G.R.M. COLONY, CHENNAI-32.
 LICENSED SURVEYOR

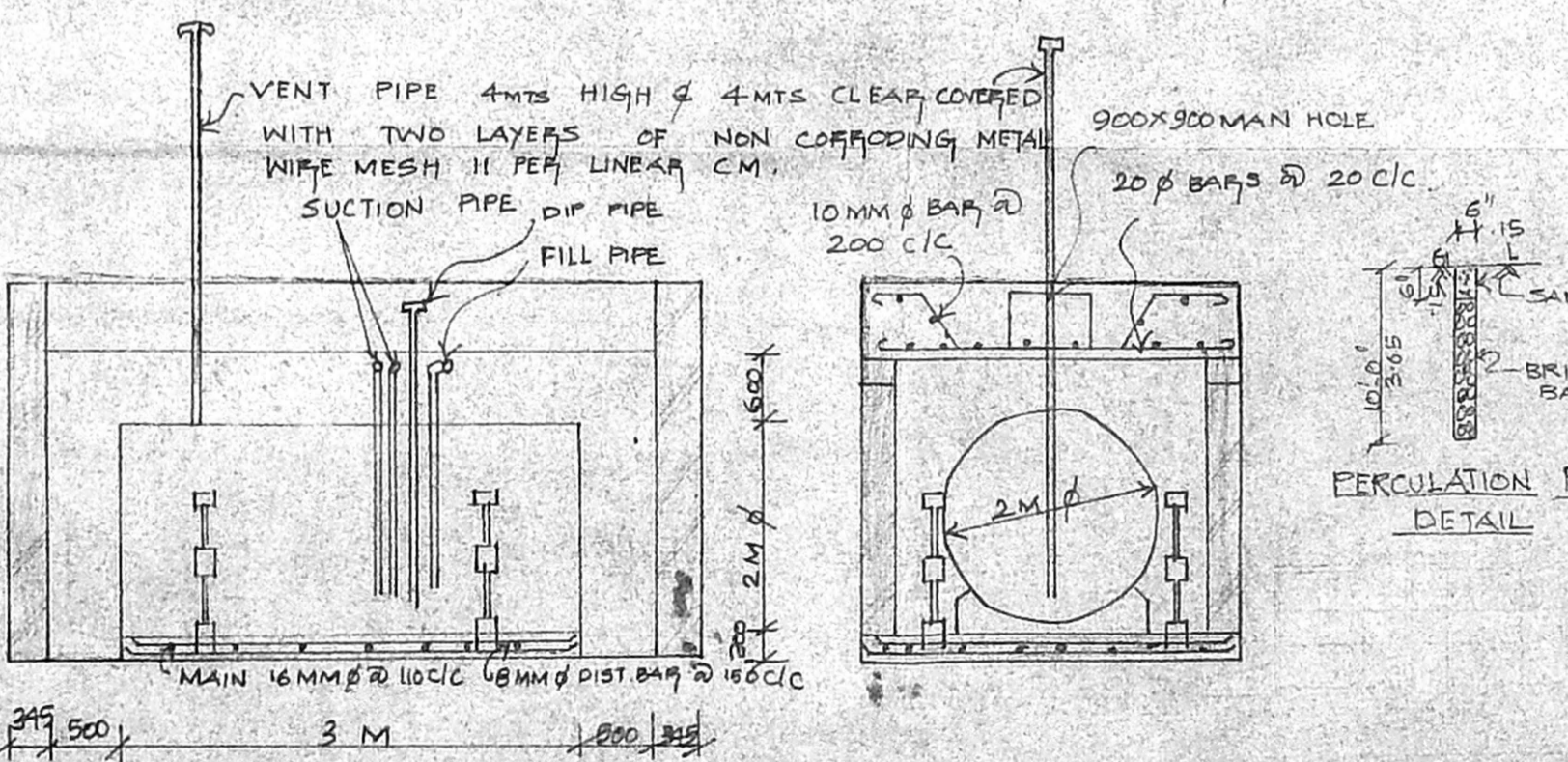
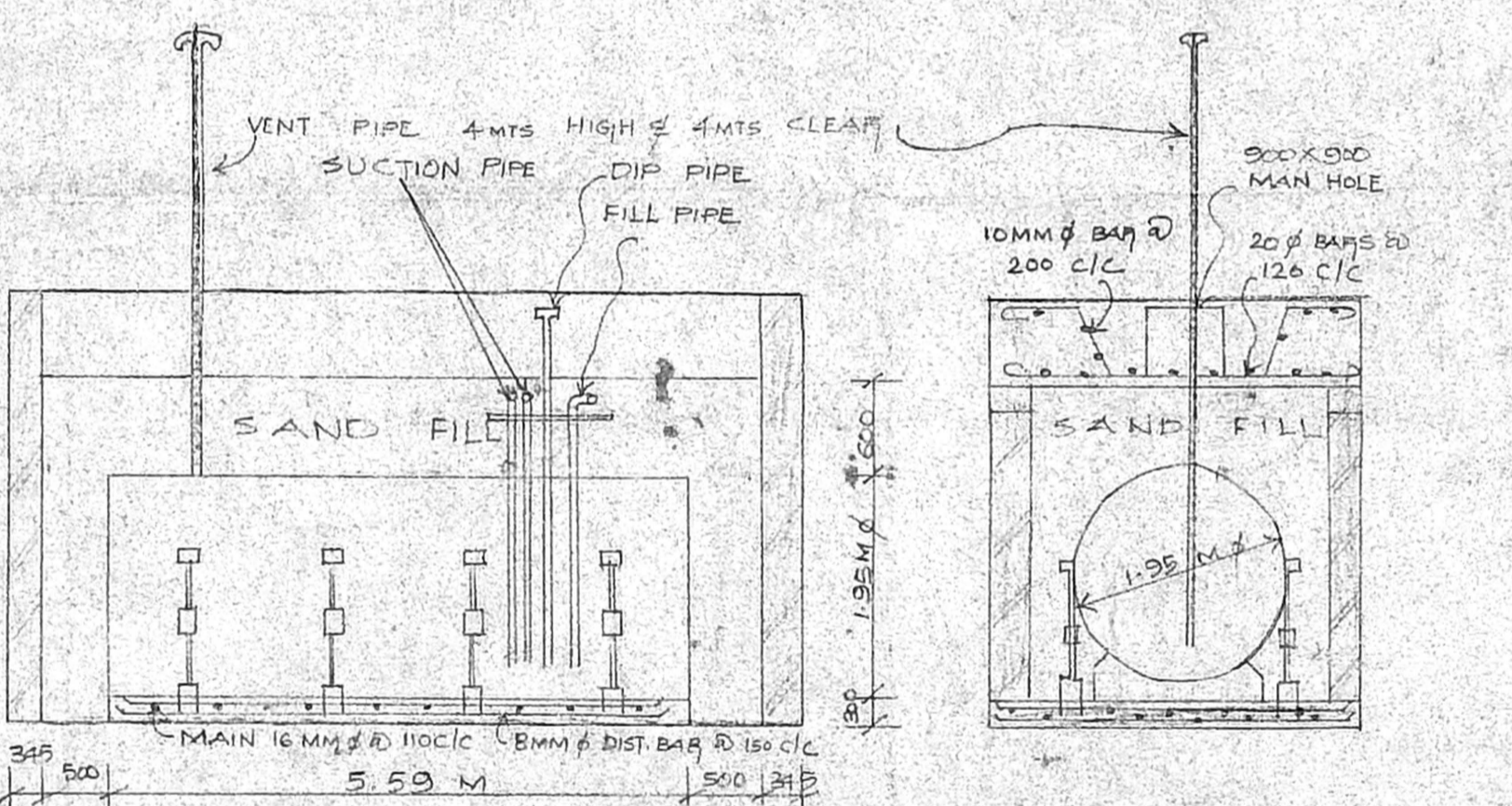
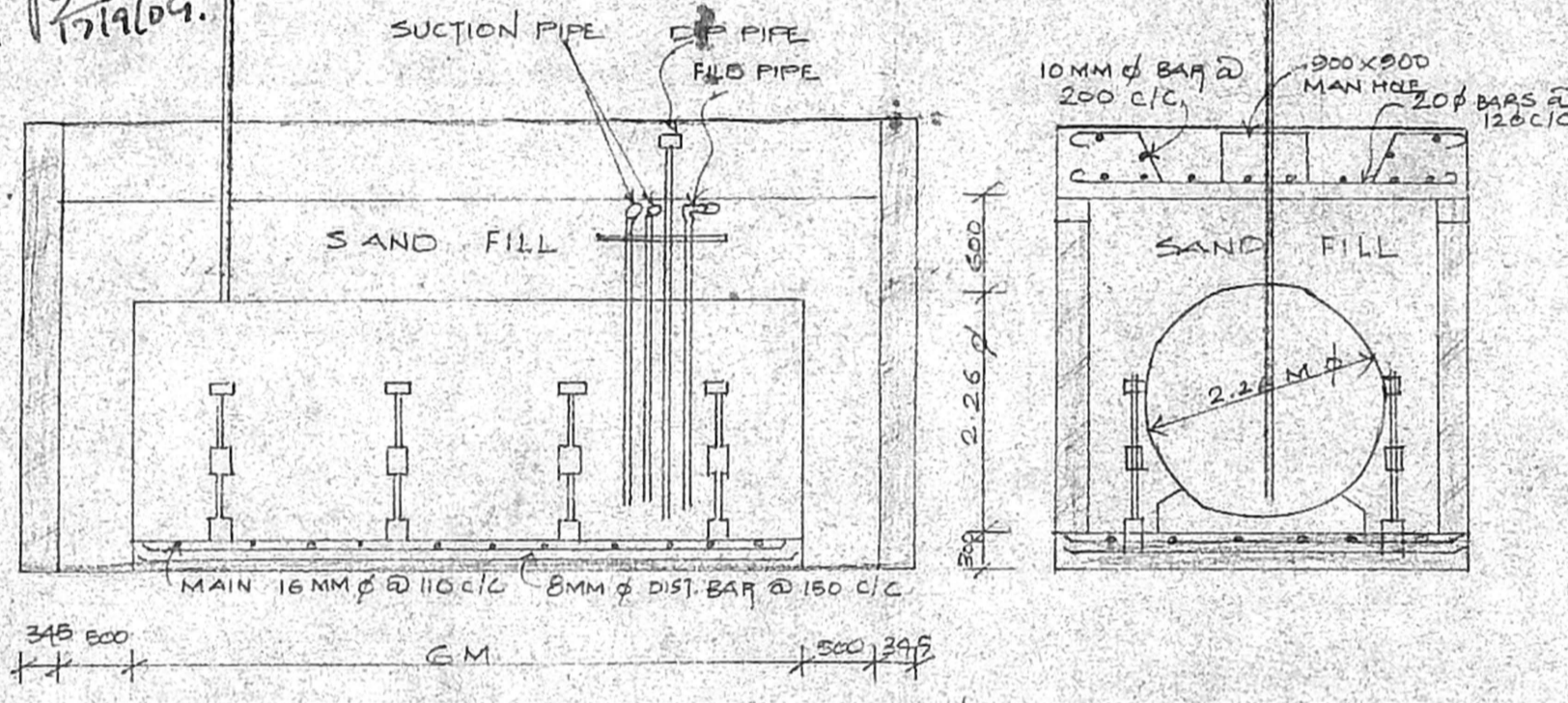
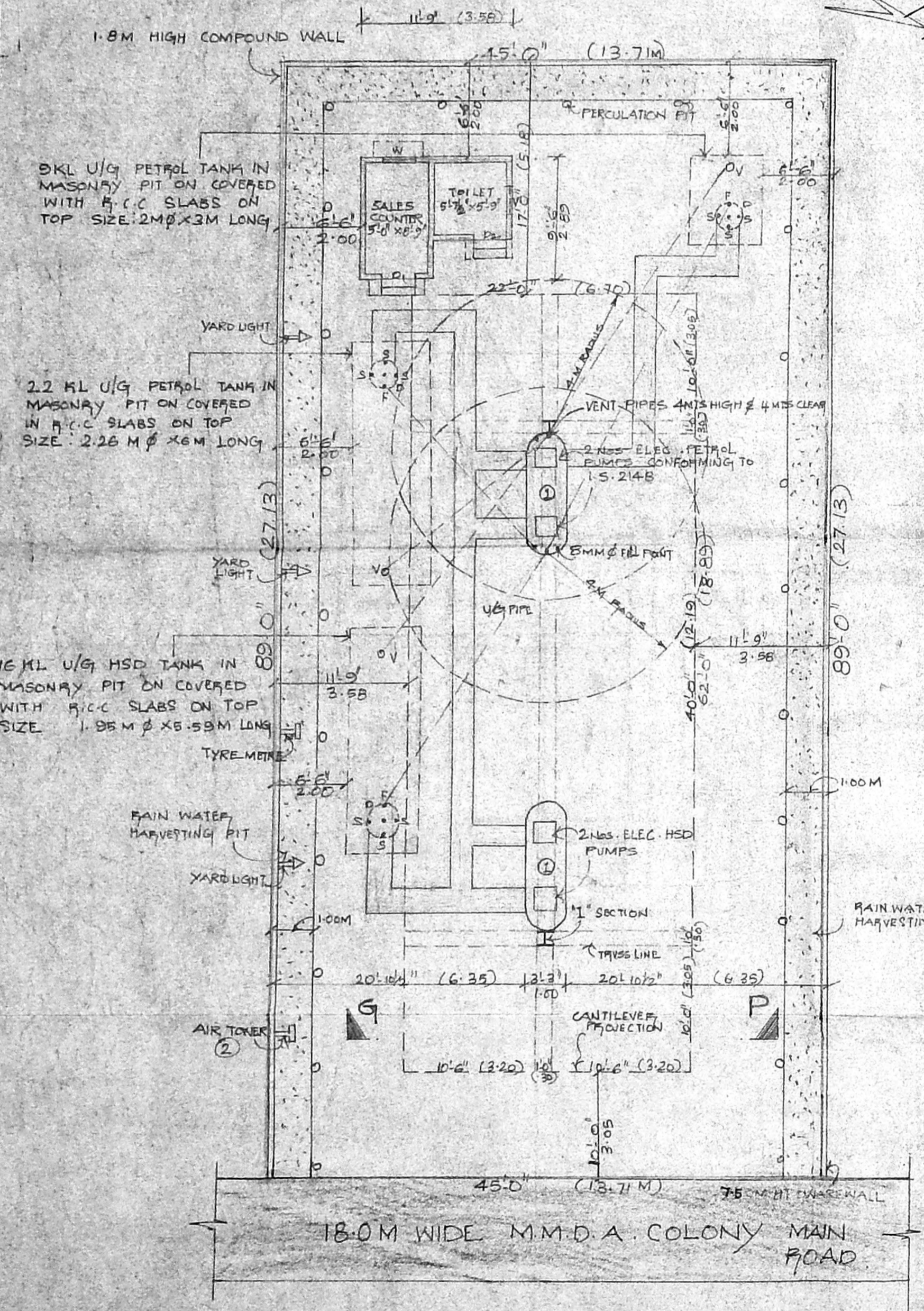

PERCOLATION PIT DETAIL